

# ONFL1 - Outstanding Natural Landscape - Rangitikei River showing Concrete Terraces

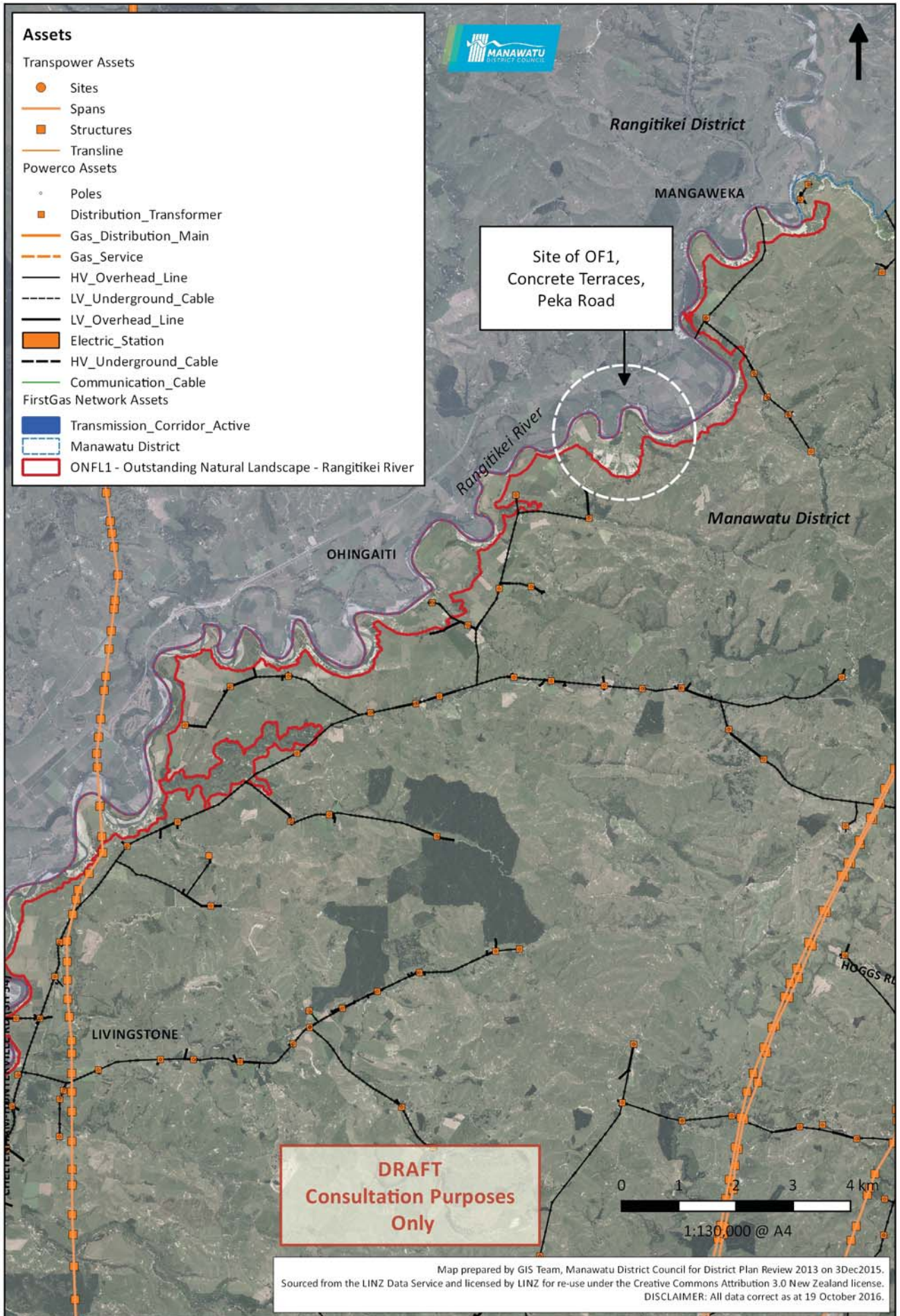

# ONFL12 - Outstanding Natural Landscape - Manawatu Coastline

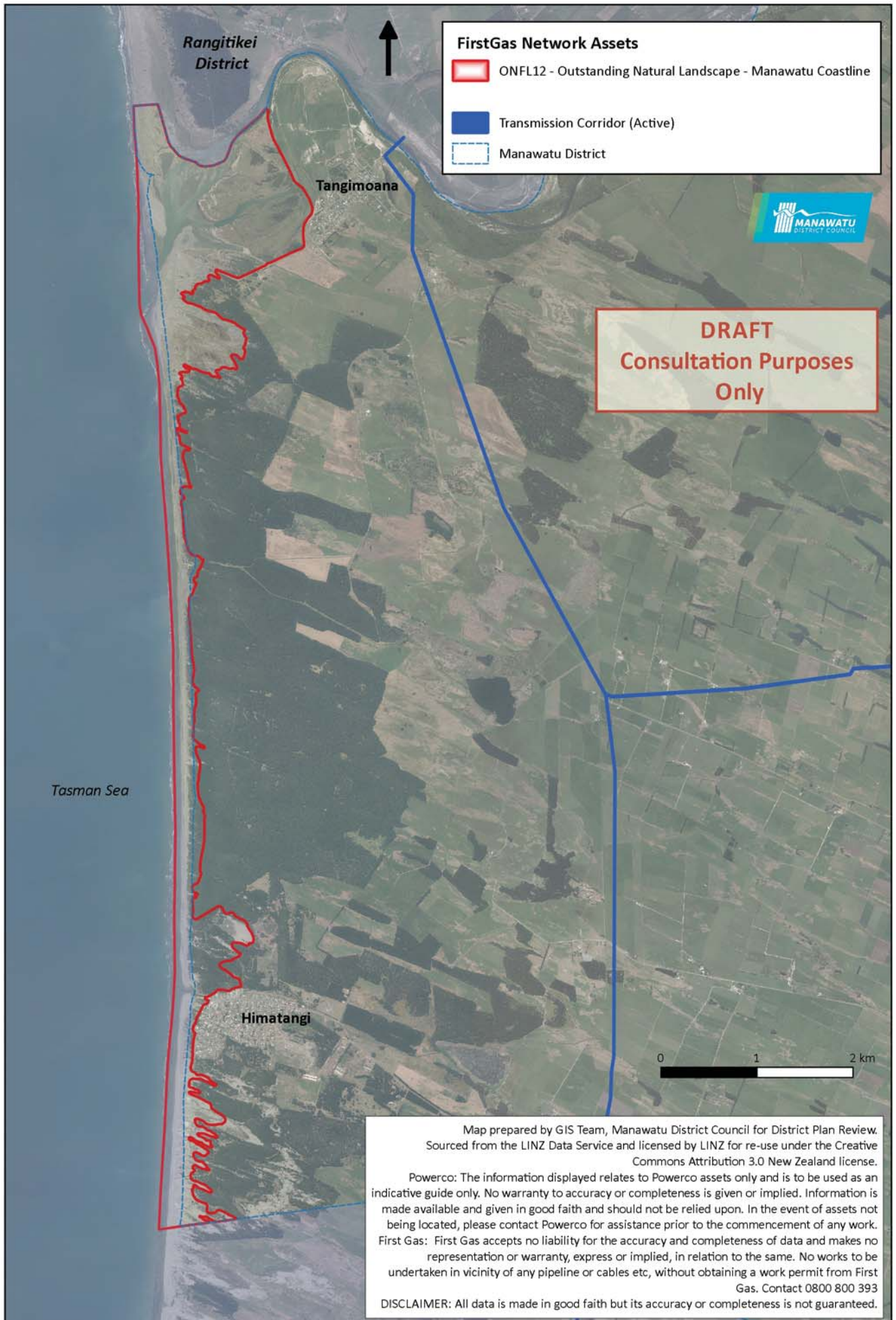

**Date:** 09/09/2016

**File Reference:** GIS-G0207-479-01

**Attention:** Sue Gowan

**Company:** Manawatu District Council

The attached data was extracted from First Gas Limited's GIS and shows the high pressure transmission pipelines corridor owned and /or managed by First Gas Limited ("First Gas").

**Area provided:** Manawatu District

The data is provided in shp format on the following terms and conditions:

- 1) the data is provided for information purposes only;
- 2) the data remains the intellectual property of First Gas at all times and shall only be used for the specific project that it has been issued for;
- 3) the data files shall not be altered or changed in any way without the written approval of First Gas;
- 4) the data files shall be deleted upon completion of the project;
- 5) whilst care has been taken in the preparation of this data, First Gas, its associates and related companies, accepts no liability for the accuracy and completeness of this data and makes no representation or warranty, express or implied, in relation to the same;
- 6) you must not provide the data file and/or its contents to any third party in electronic format other than pdf without the written approval of First Gas;
- 7) any plans published by you that show or indicate the presence of First Gas Pipelines must include:
  - a) contact details for First Gas Limited including our free phone, (0800) 800 393;
  - b) a warning that no works can be undertaken in the vicinity of the pipeline without obtaining a work permit from First Gas and a minimum of two working days notice is required.
- 8) accuracy of electronic data is +/-10 metres and is in terms of New Zealand Transverse Mercator (NZTM). Accuracy and completeness of data may vary on hardcopy prints.

The data files shall not be used prior to signed acceptance of these conditions being received by First Gas.

I am authorized to sign on behalf of Manawatu District Council and agree to the above conditions as informed by First Gas Limited.

Name: Sue Gowan

Position: GIS Officer, Manawatu District Council.

Date: 9/9/2016.

Signed: [Signature]